

THE 'LOST' CHAPEL OF BINCKNOLL

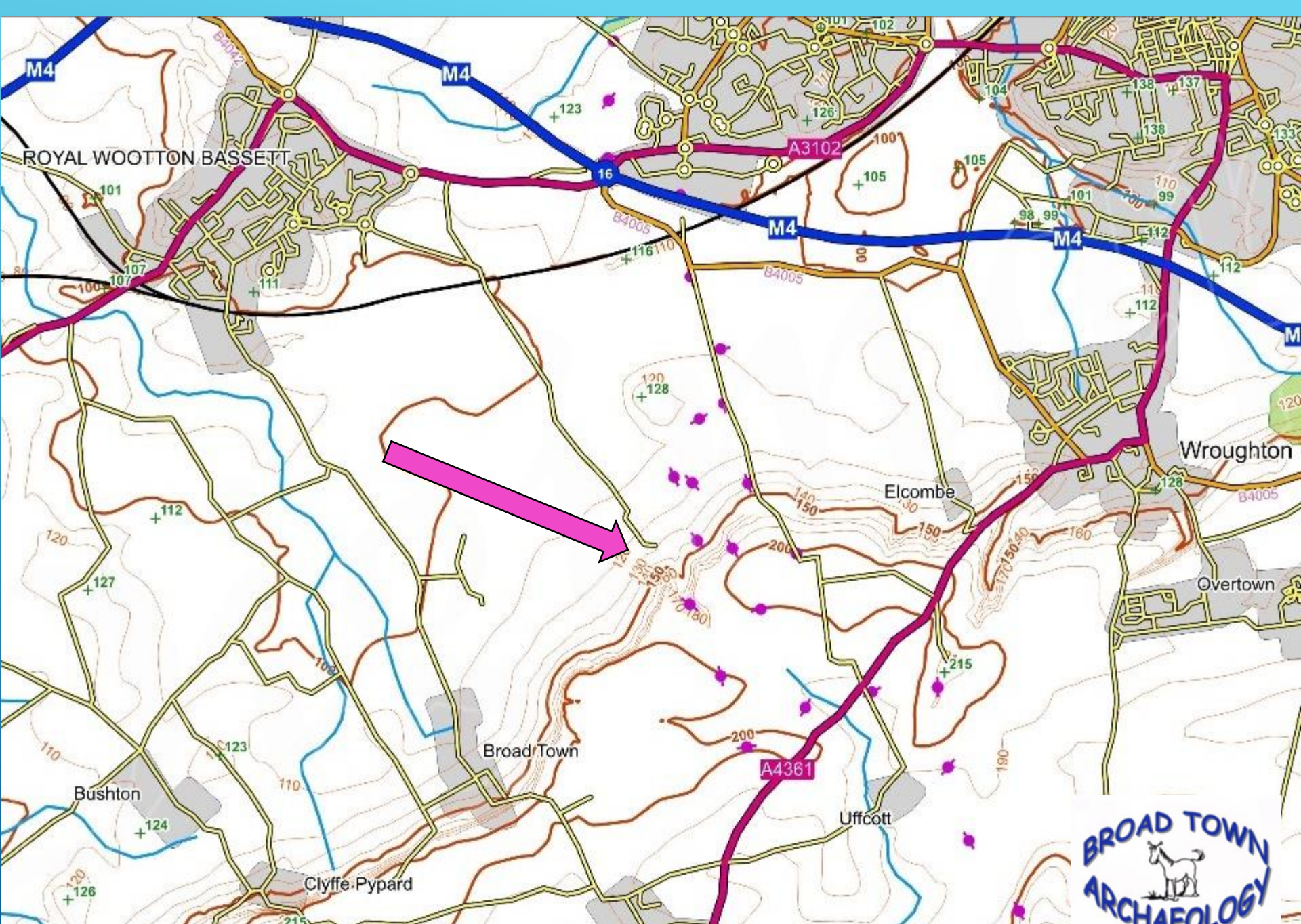

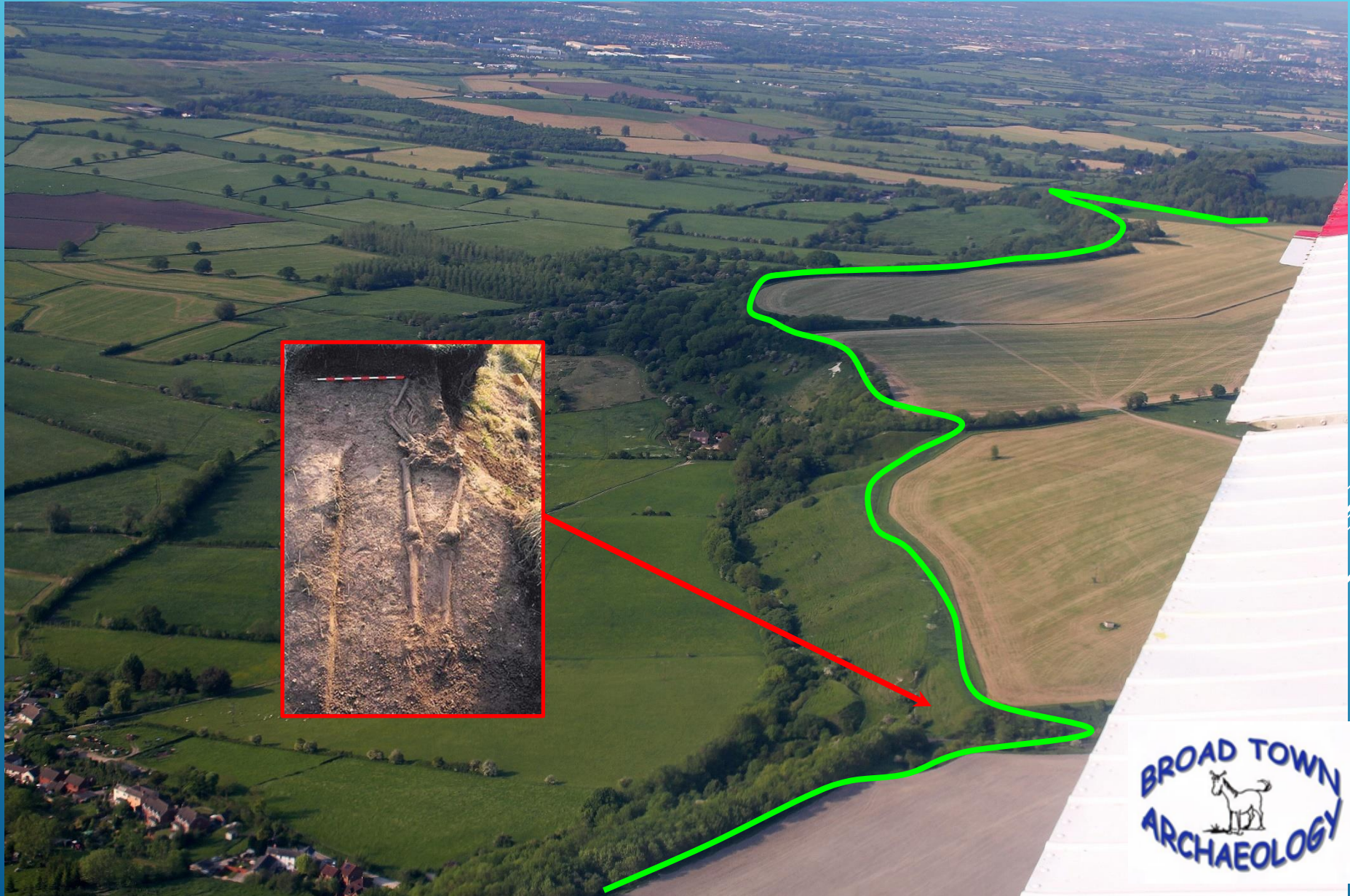

ENVIRONS



BROAD TOWN
ARCHAEOLOGY

BROAD TOWN MAN

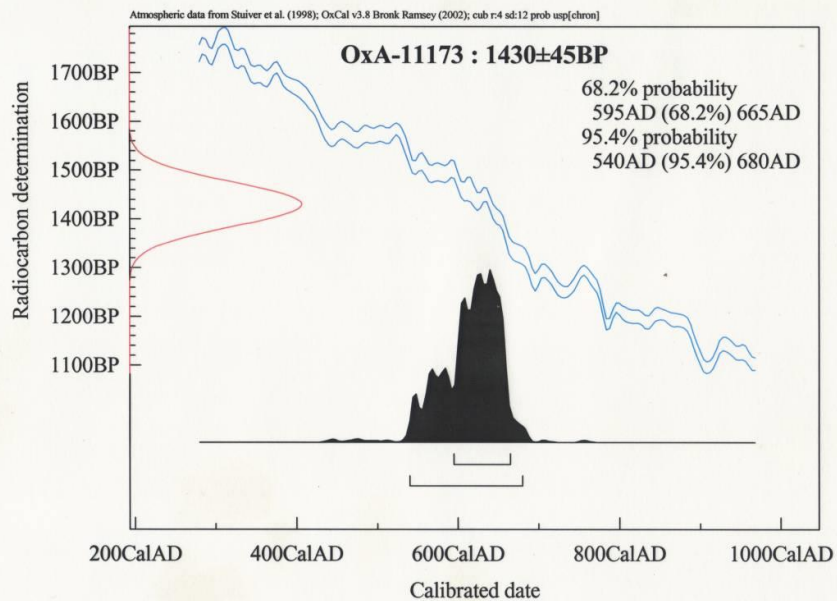

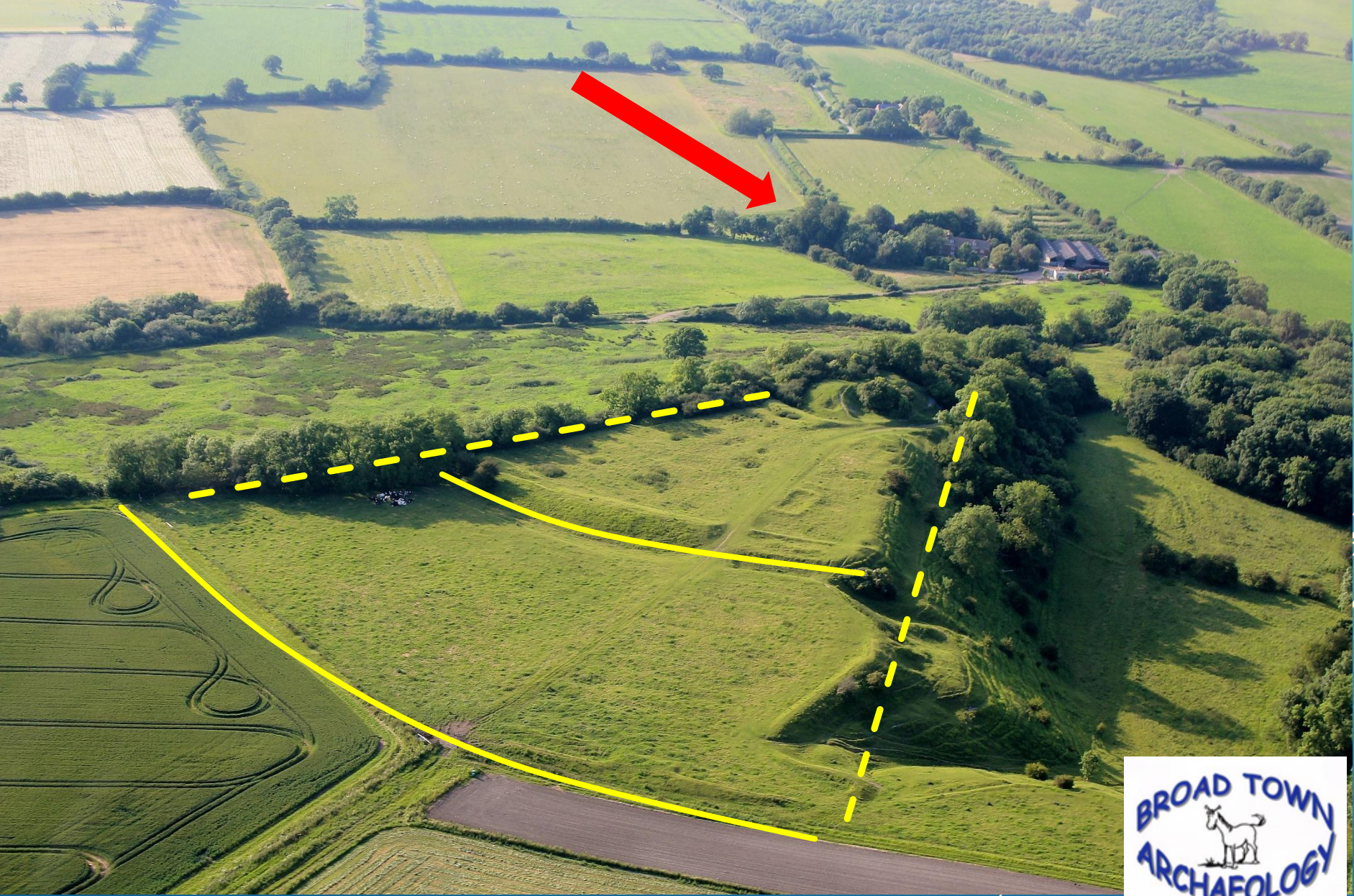



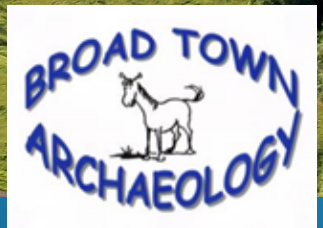
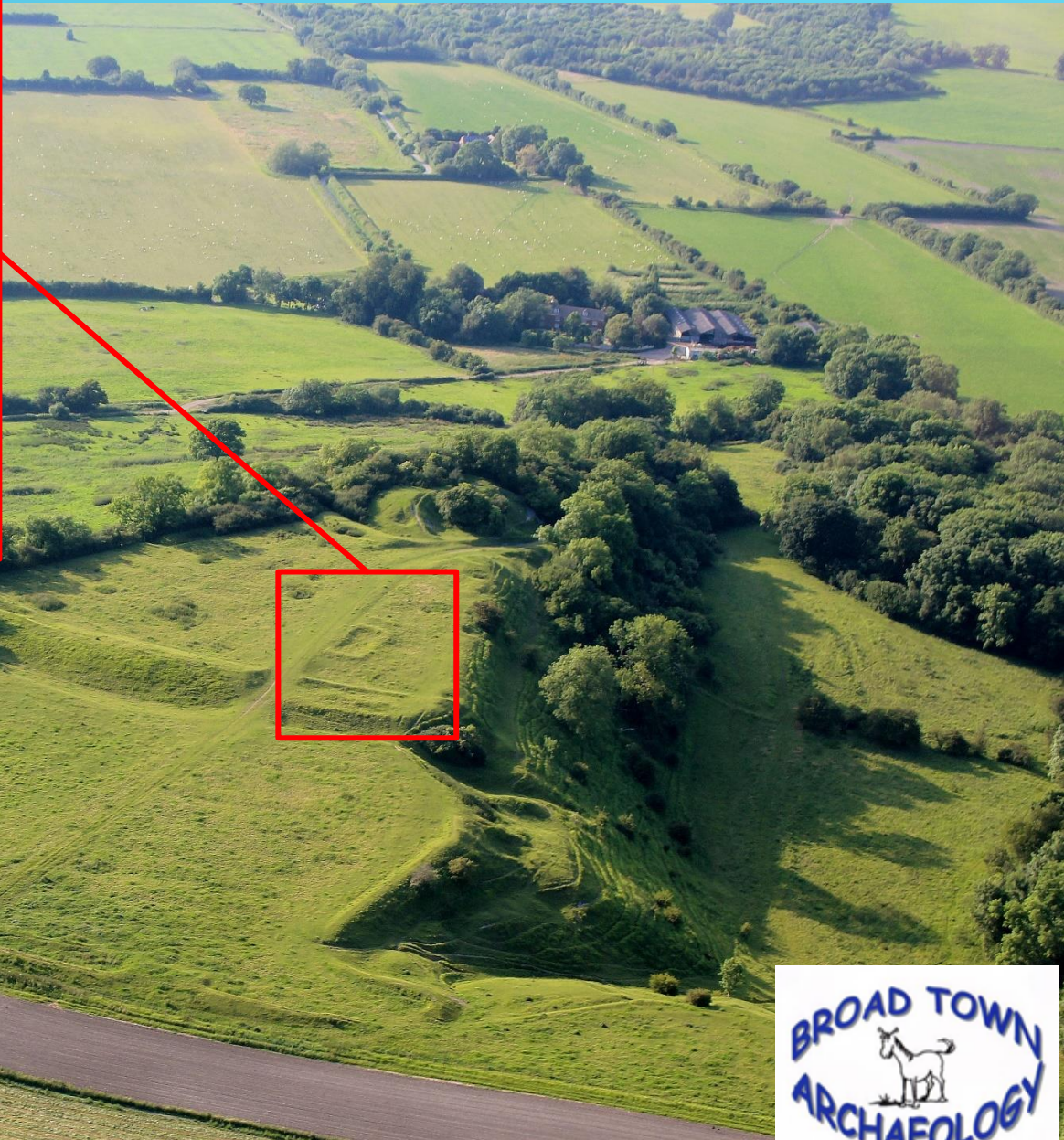

PRE-EXCAVATION



© 2015 Google

© 2015 Google



PRE-EXCAVATION



PRE-EXCAVATION





Bincknoll
Cottage

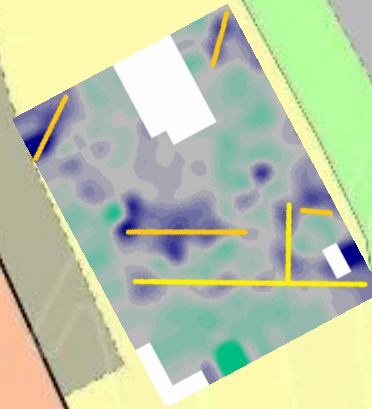

Pond





Trench
2

Trench
1



Trench 3

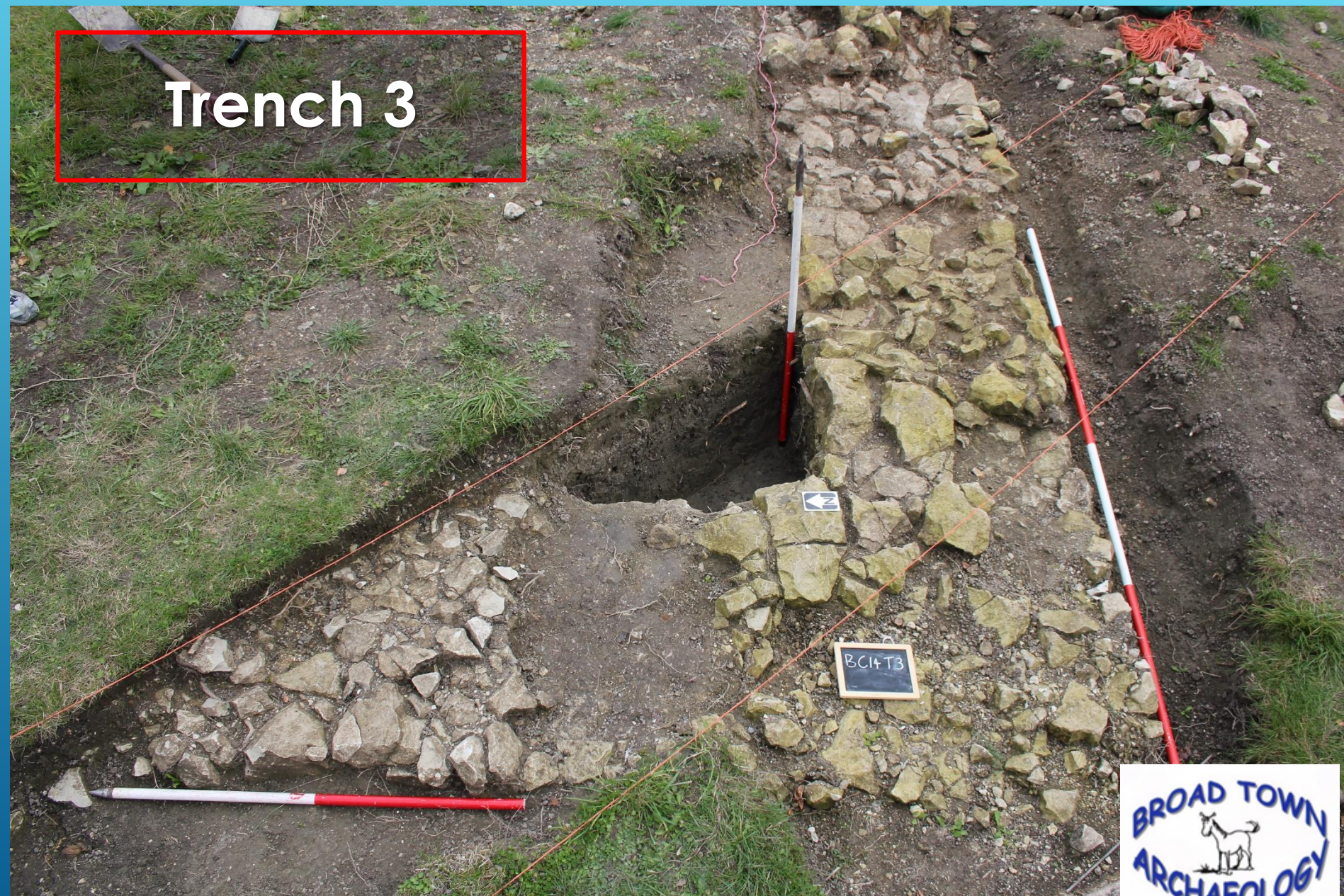

Trench 4

BC14 T4
(017)



Trench 4

BC14
T4



TRENCH 5



Trench 6

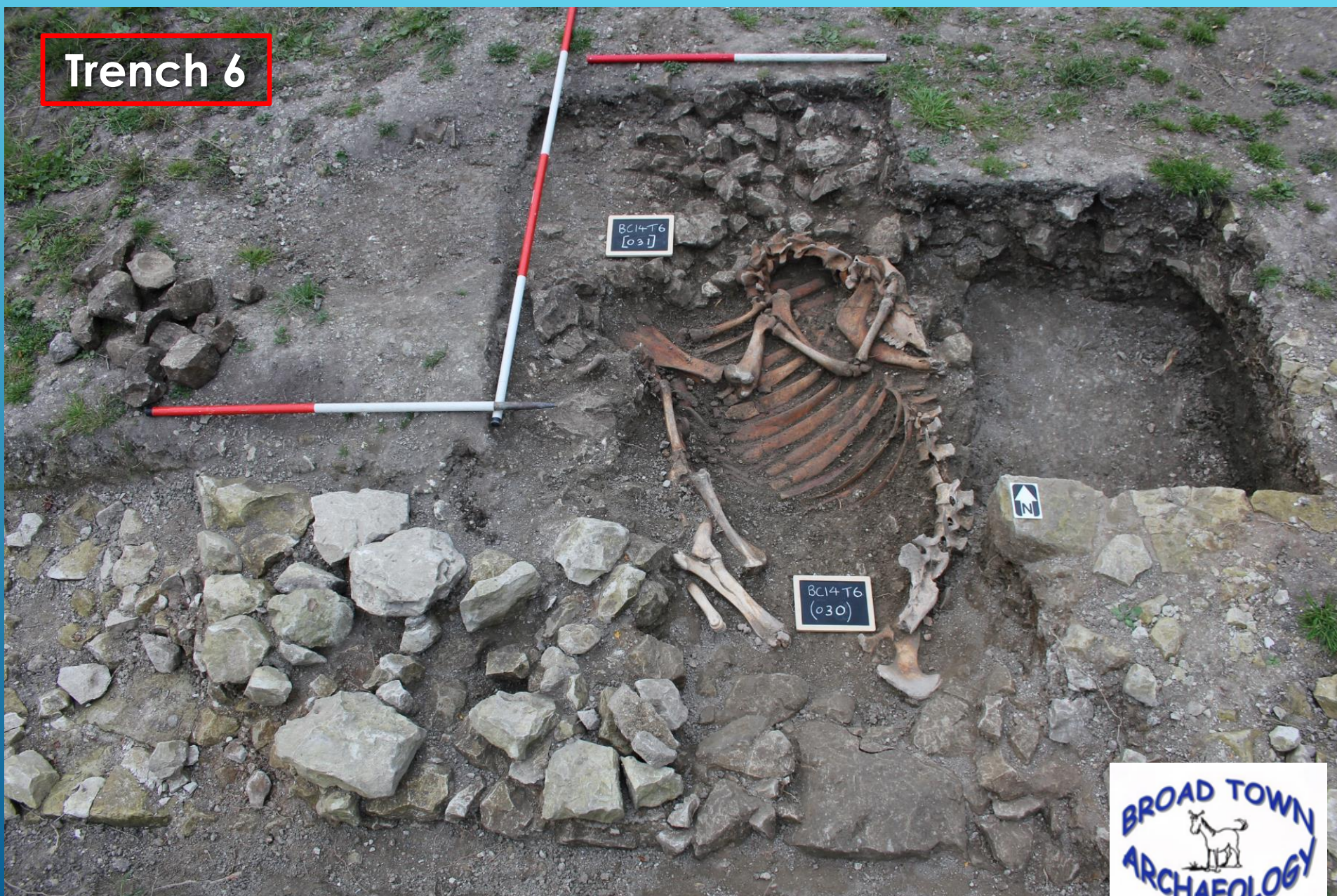

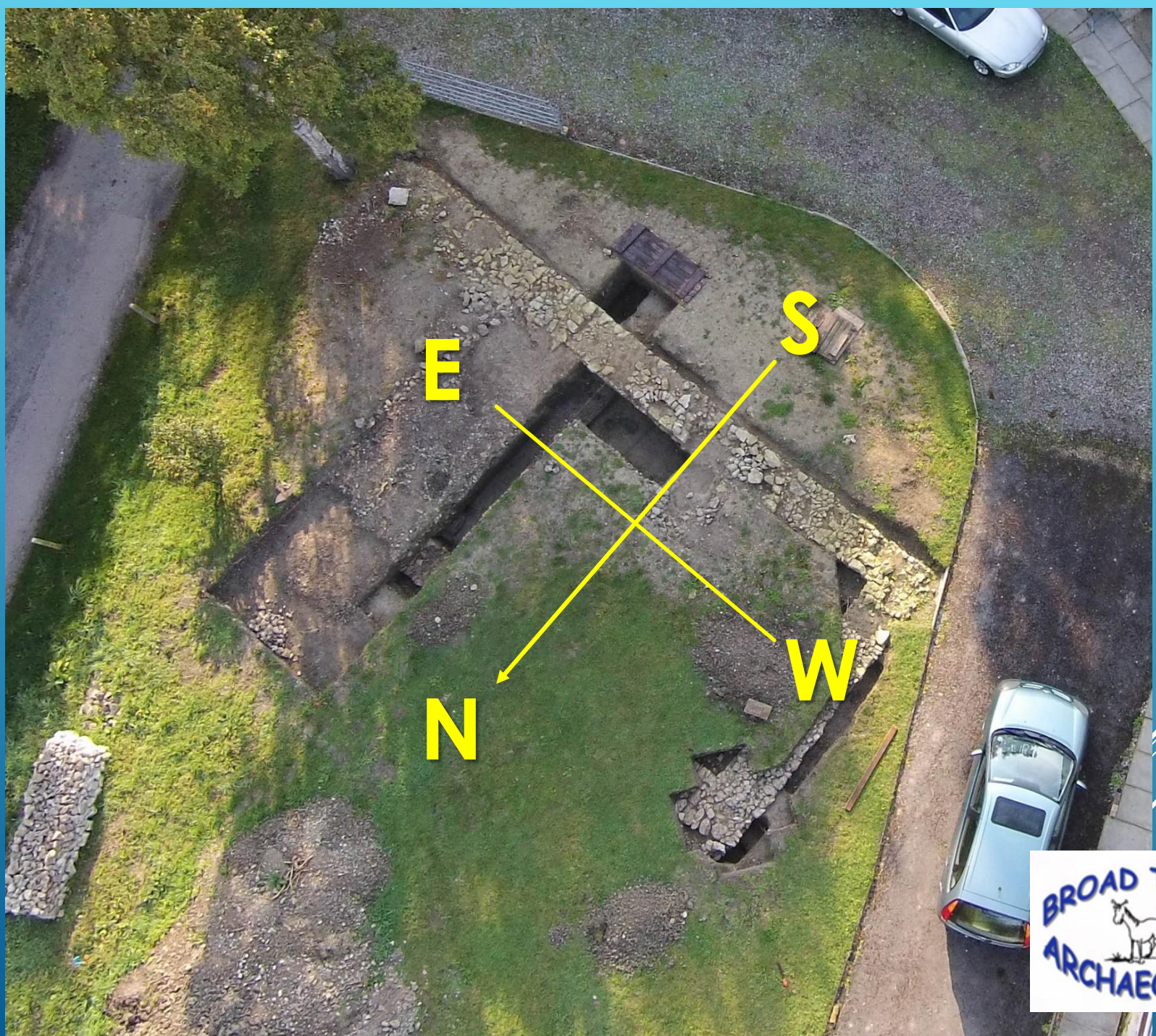









FIRST DAY 2ND
MAY 2015





Trench 8





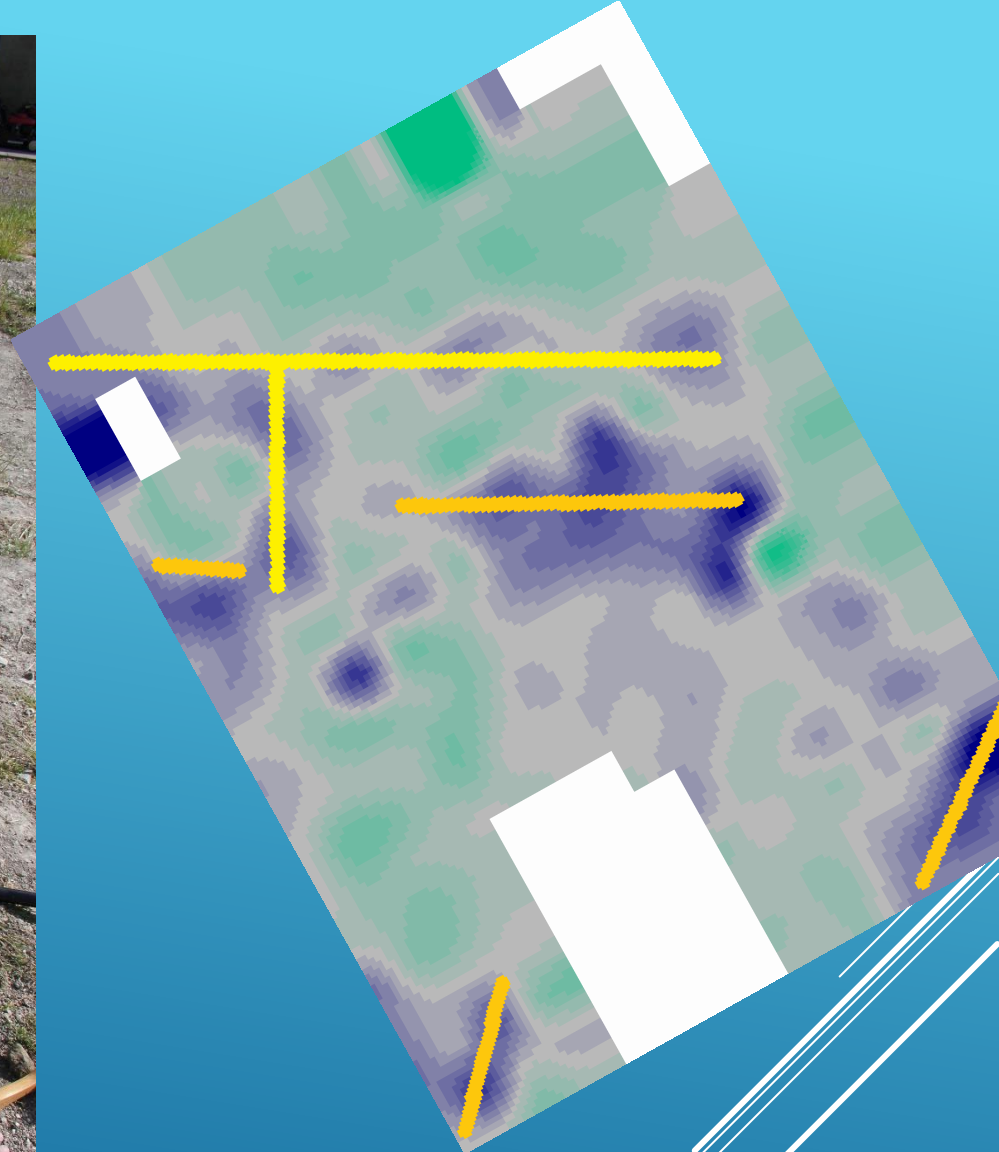

Trench 9

Bc15T9
(229)



Bc15T9
(222)

BROAD TOWN
ARCHAEOLOGY



Trench 10

Trench 5a



OVERHEAD OF SITE @ END OF
2015



T8 POTTERY FINDS PHOTOS PHASE 2



T8 POTTERY FINDS PHOTOS PHASE 2



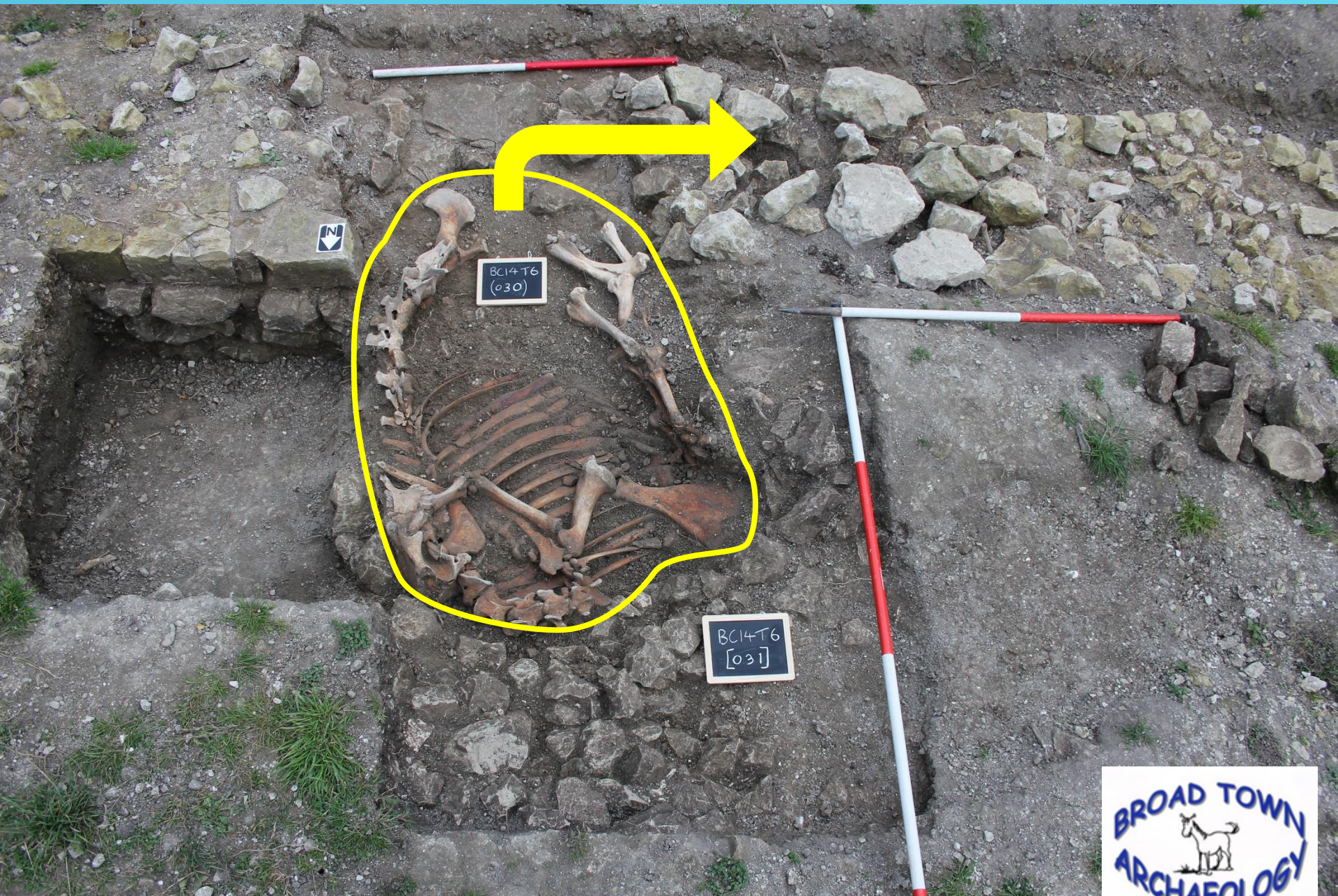



SHOW ARCHITECTURAL AND
DECORATIVE FEATURES





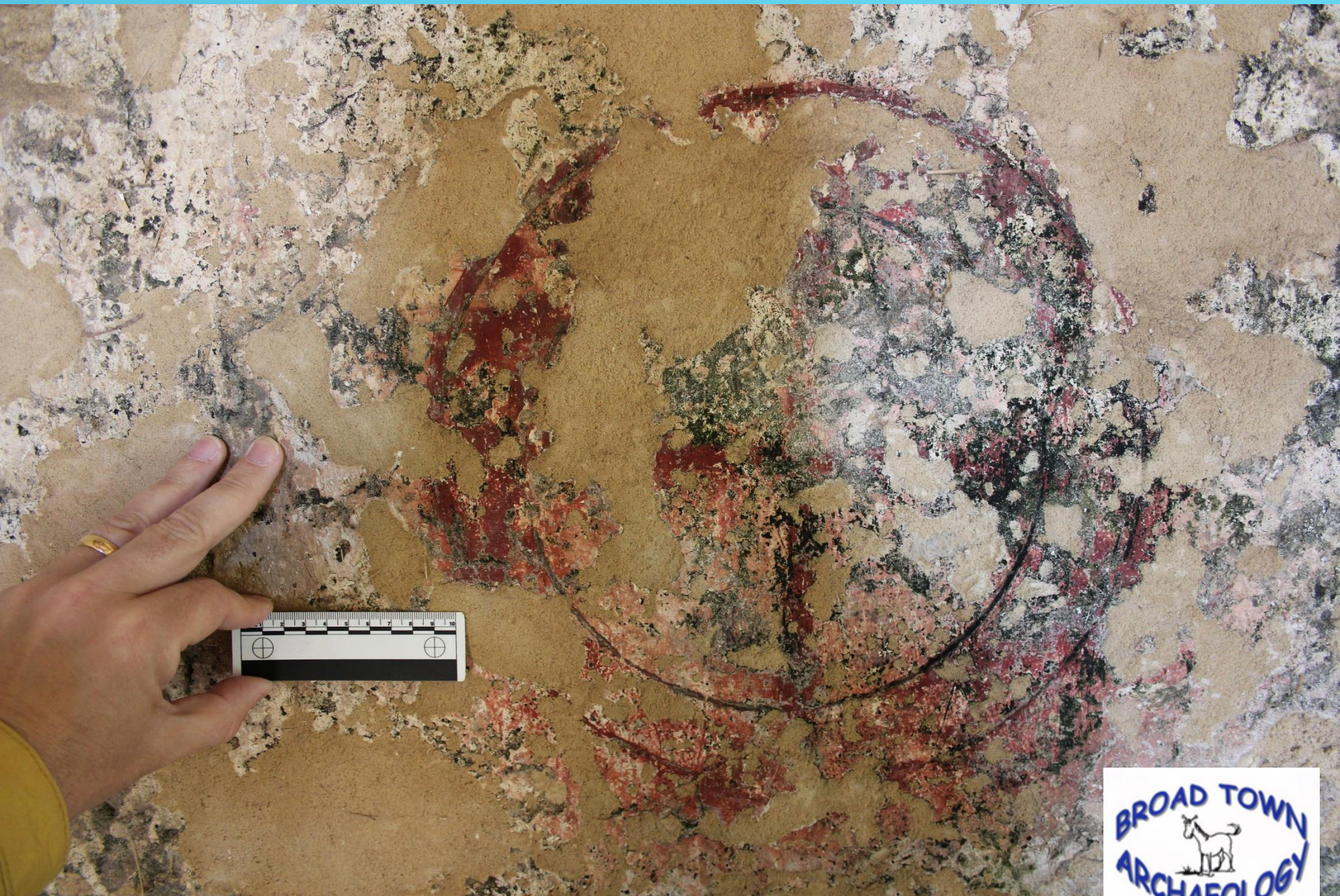

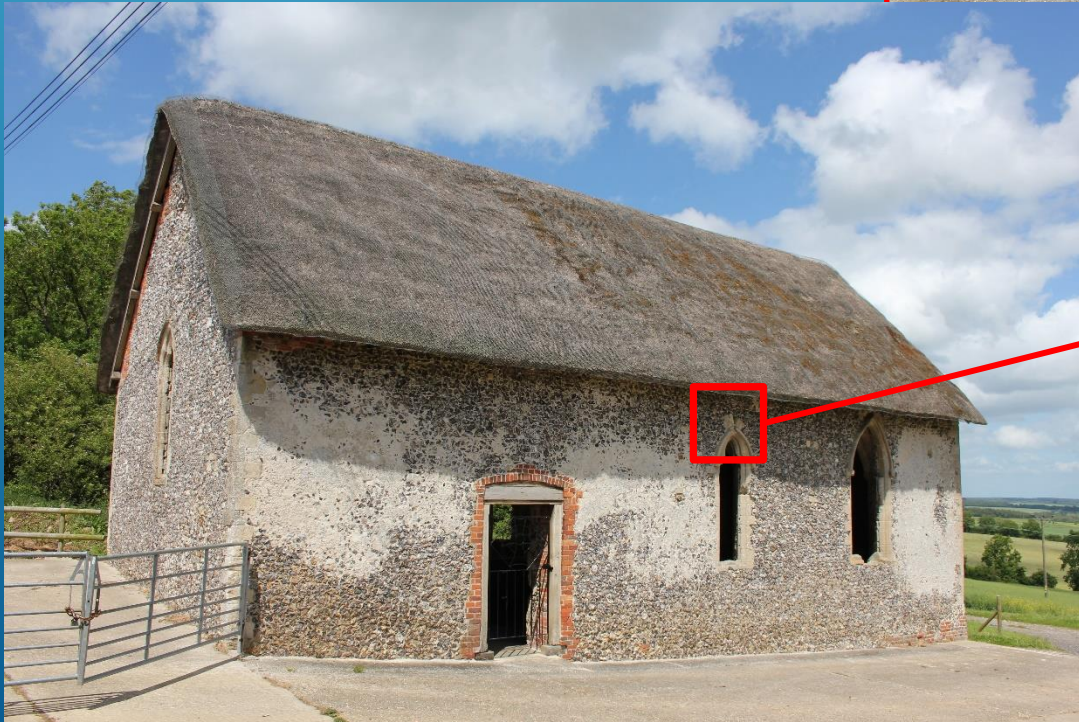

SO IS IT THE
CHAPEL?

YES!



BROAD TOWN
ARCHAEOLOGY

NON OF THIS WOULD HAVE BEEN POSSIBLE WITHOUT THE HELP OF:-



Mike & Mary Hudd
Wiltshire Archaeological Office
Wiltshire Museum
Broad Town Archaeology
Young Archaeologists Club (North Wiltshire)
QinetiQ Ltd
Broad Town Big Gig
English Heritage
Dave Field
Warwick Rodwell
Ollie Creighton
Tony Hack
Mike McQueen
Lorraine Mephram
Rob Lowe



And all those who have visited, dug and eaten cake – usually in that order.